

**RECOMMENDED NOTES**

- Future vertical and horizontal extension will not be allowed.
- Undersigned are not responsible for any kind of certification or verification of land.
- Structural calculation has partially been checked as per structural design report submitted by the Structural Engineer.
- Foundation has been checked as per soil investigation report submitted.
- Any failure construction should be done or after possible.
- Considering the cited above notes the proposed project may be technically (Structurally) sanctioned.

*Resident Engineer*  
Purba Medinipur Zilla Parishad

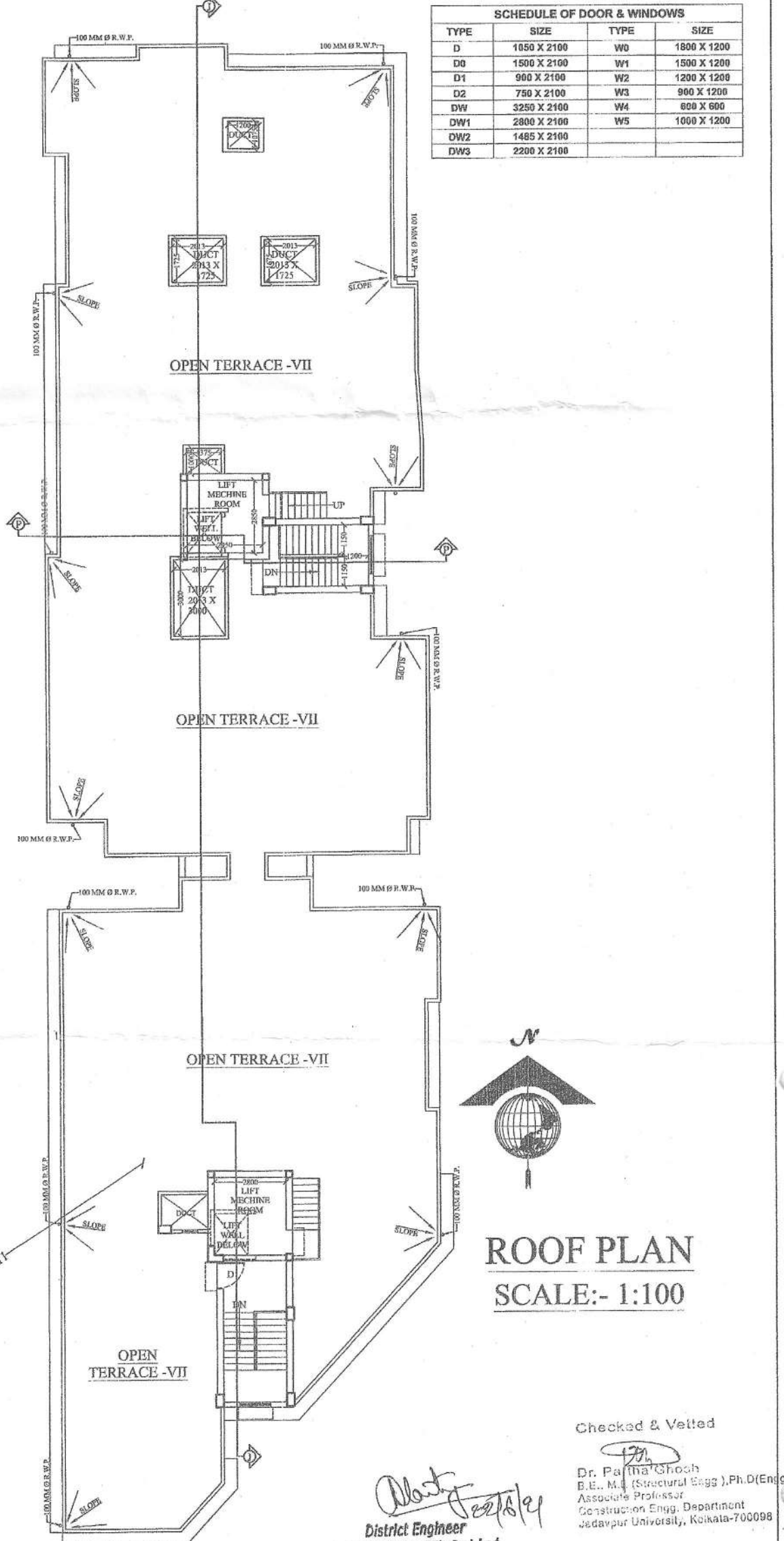
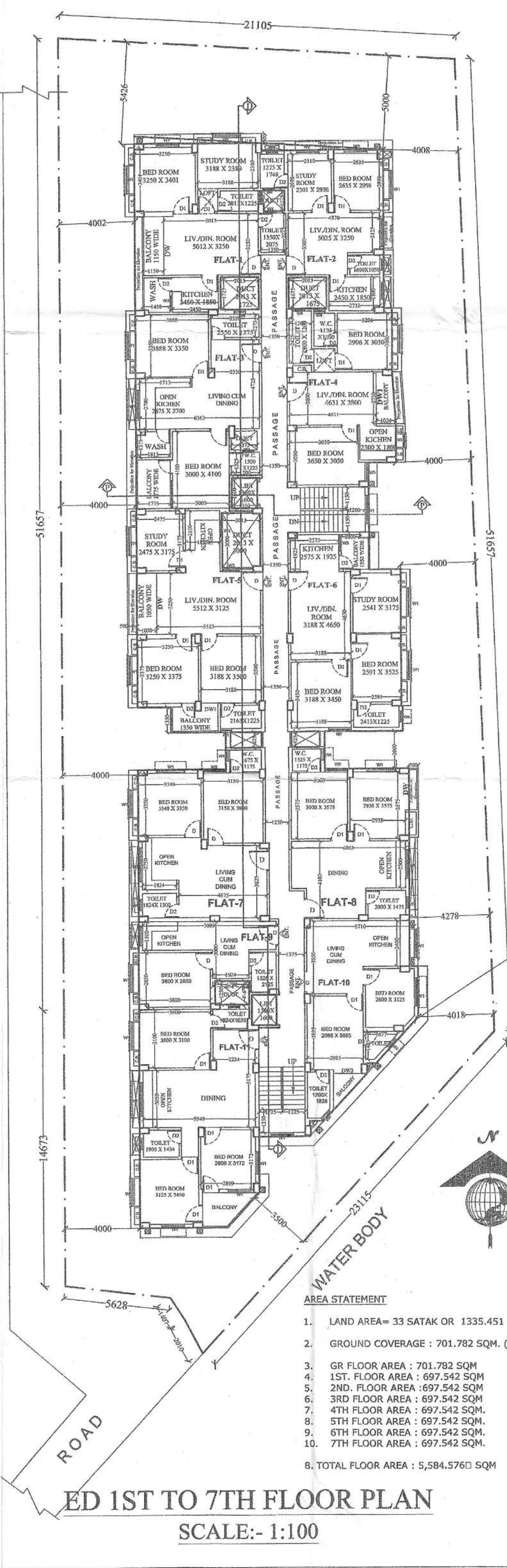

**G+7 STORIED RESIDENTIAL BUILDING AT L.R. DAG NO.-418, J.L. NO.- 293, L.R. KHATIAN NO - 358/1, 523/1, 761/1, 161/1 & 697/1, MOUZA- RAKSHACHAK, BARBAHALA, UNDER AMALHANDA GRAM PANCHAYAT, PURBA MEDINIPUR**

SIGNATURE OF OWNERS

Certificate of Architect

*Avijit Sarkar*  
Architect M. Arch (J.U.)  
COA Regd. No. CA/2003/30451  
HICO Enrolment No. ARCH-HICO/08/00004  
SIGN. OF THE ARCHITECT

SPACE FOR THE SANCTIONING AUTHORITY

**COMMERCIAL SANCTIONED**

*Avijit Sarkar*  
Additional Executive Officer  
Purba Medinipur Zilla Parishad

Certificate of Civil Engineer

*Jhantu Das*  
Structural Engineer, M.E. (CIVIL)  
H.S.No. 10, Bhubaneswar, Odisha

CONTENTS :-  
TYP. FLOOR PLAN,  
ROOF PLAN

DATE :- 10.04.2020

DRN. BY :- JHANTU DAS

DRG. NO. :- KQ/19-20/MLK2/ARCH-01

SCALE :- 1:100, 1:50, 1:1000

SCALE :- 1:100, 1:50, 1:1000

DATE :- 10.04.2020

DRN. BY :- JHANTU DAS

DRG. NO. :- KQ/19-20/MLK2/ARCH-01

SCALE :- 1:100, 1:50, 1:1000

SCALE :- 1:100, 1:50, 1:1000